

Introduction to the course

What is the course about? What are the goals? What are the topics? What are the assignments? What are the exams?

1. Introduction

2. The course structure

3. The course objectives



DECLARATION OF INTEREST

I, the undersigned, declare that I have no financial or other interests that could be perceived as influencing my judgment or the results of the research.

Name:
Signature:

Department:
Address:
City:
State:
Country:

Date:

Signature:

Name:

Signature:

Name:

Signature:

Name:
Address:

DECLARATION OF WORKS

I hereby declare that the above works are the work of the author and that the author is the owner of the copyright in the work and that the author is the owner of the copyright in the work and that the author is the owner of the copyright in the work.

DECLARATION OF WORKS

I hereby declare that the above works are the work of the author and that the author is the owner of the copyright in the work and that the author is the owner of the copyright in the work and that the author is the owner of the copyright in the work.

DECLARATION OF WORKS

I hereby declare that the above works are the work of the author and that the author is the owner of the copyright in the work and that the author is the owner of the copyright in the work and that the author is the owner of the copyright in the work.

DECLARATION OF WORKS

I hereby declare that the above works are the work of the author and that the author is the owner of the copyright in the work and that the author is the owner of the copyright in the work and that the author is the owner of the copyright in the work.

DECLARATION OF WORKS

I hereby declare that the above works are the work of the author and that the author is the owner of the copyright in the work and that the author is the owner of the copyright in the work and that the author is the owner of the copyright in the work.

DECLARATION OF WORKS

I hereby declare that the above works are the work of the author and that the author is the owner of the copyright in the work and that the author is the owner of the copyright in the work and that the author is the owner of the copyright in the work.

[Signature]
DECLARATION OF WORKS

BIODATA PENULIS

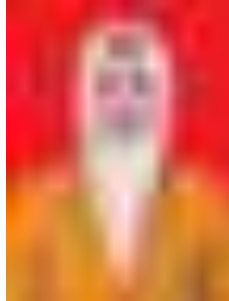

Nama : Kharina Nasywa Hanuun
NIM : 2014301065
Tempat Tanggal Lahir : Bandar Lampung, 16 Juli 2002
Agama : Islam
Jenis Kelamin : Perempuan
Alamat : Perum. Korpri Blok E2/20

RIWAYAT PENDIDIKAN

SD : SD Kartika II – 5 Bandar Lampung
SMP : SMPN 21 Bandar Lampung
SMA : MAN 1 Bandar Lampung
STR : Politeknik Kesehatan Tanjungkarang

HALAMAN PERSEMBAHAN

Alhamdulillah, segala puji syukur bagi Allah SWT atas limpahan rahmat serta hidayah kepada kita semua, sehingga penulis dapat menyelesaikan skripsi ini tepat pada waktunya. Skripsi ini penulis persembahkan untuk:

1. Cinta pertama dan pintu surgaku, Bapak Unzilman Fadli, S.E, dan Ibu Sri Yulianti yang mampu mendidik saya, memberi motivasi, serta dukungan yang tiada henti untuk saya dapat menyelesaikan studi sampai sarjana. Semoga sehat selalu dan terus berdampingan dengan penulis untuk bisa membanggakan dan membahagiakannya kelak.
2. Adik – Adikku, terimakasih sudah ikut serta dalam proses penulis menempuh pendidikan selama ini, terimakasih atas semangat, doa dan cinta yang selalu diberikan kepada penulis.
3. Sahabatku, Riska Oktafiana, Dhea Amalia Utami, VeraNita Meilya Rosa, Riza Azzahra Brilliant, Natasya Evi Andriyani,. Terimakasih telah membantu dalam kesusahan penulis pada pembuatan skripsi ini, memberi *support* dan mewarnai kehidupan penulis di jenjang perkuliahan ini. Semangat untuk kita semua bersama-sama menyelesaikan skripsi ini.
4. Teman-teman seperbimbingan saya yang saling membantu, memberi *support*, dan saling menguatkan sesama dalam proses pembuatan skripsi ini.
5. Teman-teman STR Keperawatan angkatan 2020 terutama reguler 2. Terimakasih selalu siap dan bersedia membantu dalam segala hal,. Semoga sukses menyertai langkah kita semua.
6. Terakhir diri saya sendiri, Kharina Nasywa Hanuun. Terimakasih sudah berjuang sampai sejauh ini untuk dapat menyelesaikan tugas yang semata-mata tidak hanya untuk menyelesaikan jenjang perkuliahan, tapi juga untuk membanggakan kedua orang tua saya yang selalu mendoakan saya menjadi orang sukses dan berguna dikemudian hari.

MOTTO

“ Maka sesungguhnya bersama kesulitan itu ada kemudahan.

Sesungguhnya bersama kesulitan itu ada kemudahan”

(Q.S Al-Insyirah, 94:5-6)

RESEARCH AND EVALUATION OF THE EFFECTS OF THE 2008 FINANCIAL CRISIS

The following table provides a summary of the research and evaluation of the effects of the 2008 financial crisis.

Area	Research and Evaluation
Unemployment	Increased significantly, reaching a record high of 10.3% in 2010.
Homelessness	Increased significantly, with a 50% increase in the number of homeless people in the United States.
Food insecurity	Increased significantly, with a 50% increase in the number of food-insecure people in the United States.
Healthcare access	Decreased significantly, with a 50% increase in the number of people who are uninsured.
Income inequality	Increased significantly, with a 50% increase in the number of people who are living in poverty.

The research and evaluation of the effects of the 2008 financial crisis has shown that the crisis has had a significant impact on the economy and society. The effects of the crisis have been widespread and long-lasting, and have led to a significant increase in unemployment, homelessness, food insecurity, healthcare access, and income inequality.

The research and evaluation of the effects of the 2008 financial crisis has also shown that the crisis has led to a significant increase in the number of people who are living in poverty. This is a result of the loss of jobs and income, and the increase in the cost of living. The crisis has also led to a significant increase in the number of people who are uninsured, which has led to a significant increase in the number of people who are unable to afford healthcare. The crisis has also led to a significant increase in the number of people who are food-insecure, which has led to a significant increase in the number of people who are unable to afford food. The crisis has also led to a significant increase in the number of people who are homeless, which has led to a significant increase in the number of people who are unable to afford housing. The crisis has also led to a significant increase in the number of people who are unemployed, which has led to a significant increase in the number of people who are unable to afford the basic necessities of life.

CONCLUSIONS AND RECOMMENDATIONS



KATA PENGANTAR

Puji syukur saya panjatkan kepada Tuhan Yang Maha Esa, karena atas berkat dan rahmat-Nya, saya dapat menyelesaikan skripsi ini. Penulisan skripsi ini dilakukan dalam rangka memenuhi salah satu syarat untuk mencapai gelar Sarjana Terapan Keperawatan pada Prodi Sarjana Terapan Keperawatan pada Jurusan Keperawatan Poltekkes Tanjungkarang Kemenkes RI. Berkat bimbingan dari berbagai pihak maka skripsi ini dapat terselesaikan dengan baik. Oleh karena itu, saya mengucapkan terimakasih kepada:

1. Dewi Purwaningsih, SSiT., M.Kes, selaku Direktur Poltekkes Tanjungkarang Kemenkes RI
2. Tori Rihiantoro, S.Kp., M.Kep., selaku Ketua Jurusan Keperawatan Poltekkes Tanjungkarang Kemenkes RI
3. Dwi Agustanti, M.Kep., Sp.Kom, selaku Ketua Program Studi Sarjana Terapan Keperawatan Poltekkes Tanjungkarang Kemenkes RI dan dosen pembimbing pendamping yang telah menyediakan waktu, tenaga, dan pikiran untuk mengarahkan saya dalam penyusunan skripsi ini.
4. Ns. Efa Trisna, S.Kep., M.Kes, selaku dosen pembimbing utama yang telah menyediakan waktu, tenaga, dan pikiran untuk mengarahkan saya dalam penyusunan skripsi ini.
5. Giri Udani, S. Kp., M.Kes, selaku dosen penguji utama yang telah menyediakan waktu, tenaga, dan pikiran untuk mengarahkan saya dalam penyusunan skripsi ini.
6. Pihak RSUD Dr. H. Abdul Moeloek Provinsi Lampung yang telah banyak membantu dalam usaha memperoleh data yang saya perlukan.

Akhir kata, saya berharap Tuhan Yang Maha Esa berkenan membalas segala kebaikan semua pihak yang telah membantu. Semoga skripsi ini membawa manfaat bagi pengembangan ilmu.

Bandar Lampung, 21 Juni 2024